

MODIFYING FORMULA

1. Modifying formula

Formula can be modified within certain parameters if individual fabrication determines the need.

Note: The following information relates to QuoCut Professional only. QuoCut Express does not allow the ability to select a record number to determine which entry needs to be modified.

STEP ONE

- Go to Quotes | Current & create a test quote for the item to be modified
- Add the item and **SAVE** then go to Cutting list and print an Item List

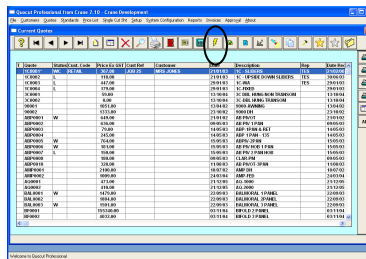

- Record the dimensions required to suit individual fabrication

STEP TWO

- Calculate the quote and select the B.O.M



- Check the Bill of Materials for the sections that need to be modified by referring to the Item List and note the record number on the Item List

Item	Stock Code	Stock Description	Qty	Amount	Material	Cost	Price	Pct Markup	Type	Record Number
1	10002	1000 1000 1000 1000	1.00	1000.00	1000	0.00	0.00	0	A	10002
1	10003	1000 1000 1000 1000	1.00	1000.00	1000	0.00	0.00	0	L	10003
1	10004	1000 1000 1000 1000	1.00	1000.00	1000	0.00	0.00	0	L	10004
1	10005	1000 1000 1000 1000	1.00	1000.00	1000	0.00	0.00	0	L	10005
1	10006	1000 1000 1000 1000	1.00	1000.00	1000	0.00	0.00	0	L	10006
1	10007	1000 1000 1000 1000	1.00	1000.00	1000	0.00	0.00	0	L	10007
1	10008	1000 1000 1000 1000	1.00	1000.00	1000	0.00	0.00	0	L	10008
1	10009	1000 1000 1000 1000	1.00	1000.00	1000	0.00	0.00	0	L	10009
1	10010	1000 1000 1000 1000	1.00	1000.00	1000	0.00	0.00	0	L	10010
1	10011	1000 1000 1000 1000	1.00	1000.00	1000	0.00	0.00	0	L	10011
1	10012	1000 1000 1000 1000	1.00	1000.00	1000	0.00	0.00	0	L	10012
1	10013	1000 1000 1000 1000	1.00	1000.00	1000	0.00	0.00	0	L	10013
1	10014	1000 1000 1000 1000	1.00	1000.00	1000	0.00	0.00	0	L	10014
1	10015	1000 1000 1000 1000	1.00	1000.00	1000	0.00	0.00	0	L	10015
1	10016	1000 1000 1000 1000	1.00	1000.00	1000	0.00	0.00	0	L	10016
1	10017	1000 1000 1000 1000	1.00	1000.00	1000	0.00	0.00	0	L	10017
1	10018	1000 1000 1000 1000	1.00	1000.00	1000	0.00	0.00	0	L	10018
1	10019	1000 1000 1000 1000	1.00	1000.00	1000	0.00	0.00	0	L	10019
1	10020	1000 1000 1000 1000	1.00	1000.00	1000	0.00	0.00	0	L	10020
1	10021	1000 1000 1000 1000	1.00	1000.00	1000	0.00	0.00	0	L	10021
1	10022	1000 1000 1000 1000	1.00	1000.00	1000	0.00	0.00	0	L	10022
1	10023	1000 1000 1000 1000	1.00	1000.00	1000	0.00	0.00	0	L	10023
1	10024	1000 1000 1000 1000	1.00	1000.00	1000	0.00	0.00	0	L	10024
1	10025	1000 1000 1000 1000	1.00	1000.00	1000	0.00	0.00	0	L	10025
1	10026	1000 1000 1000 1000	1.00	1000.00	1000	0.00	0.00	0	L	10026
1	10027	1000 1000 1000 1000	1.00	1000.00	1000	0.00	0.00	0	L	10027
1	10028	1000 1000 1000 1000	1.00	1000.00	1000	0.00	0.00	0	L	10028
1	10029	1000 1000 1000 1000	1.00	1000.00	1000	0.00	0.00	0	L	10029
1	10030	1000 1000 1000 1000	1.00	1000.00	1000	0.00	0.00	0	L	10030
1	10031	1000 1000 1000 1000	1.00	1000.00	1000	0.00	0.00	0	L	10031
1	10032	1000 1000 1000 1000	1.00	1000.00	1000	0.00	0.00	0	L	10032
1	10033	1000 1000 1000 1000	1.00	1000.00	1000	0.00	0.00	0	L	10033
1	10034	1000 1000 1000 1000	1.00	1000.00	1000	0.00	0.00	0	L	10034
1	10035	1000 1000 1000 1000	1.00	1000.00	1000	0.00	0.00	0	L	10035
1	10036	1000 1000 1000 1000	1.00	1000.00	1000	0.00	0.00	0	L	10036
1	10037	1000 1000 1000 1000	1.00	1000.00	1000	0.00	0.00	0	L	10037
1	10038	1000 1000 1000 1000	1.00	1000.00	1000	0.00	0.00	0	L	10038
1	10039	1000 1000 1000 1000	1.00	1000.00	1000	0.00	0.00	0	L	10039
1	10040	1000 1000 1000 1000	1.00	1000.00	1000	0.00	0.00	0	L	10040
1	10041	1000 1000 1000 1000	1.00	1000.00	1000	0.00	0.00	0	L	10041
1	10042	1000 1000 1000 1000	1.00	1000.00	1000	0.00	0.00	0	L	10042
1	10043	1000 1000 1000 1000	1.00	1000.00	1000	0.00	0.00	0	L	10043
1	10044	1000 1000 1000 1000	1.00	1000.00	1000	0.00	0.00	0	L	10044
1	10045	1000 1000 1000 1000	1.00	1000.00	1000	0.00	0.00	0	L	10045
1	10046	1000 1000 1000 1000	1.00	1000.00	1000	0.00	0.00	0	L	10046
1	10047	1000 1000 1000 1000	1.00	1000.00	1000	0.00	0.00	0	L	10047
1	10048	1000 1000 1000 1000	1.00	1000.00	1000	0.00	0.00	0	L	10048
1	10049	1000 1000 1000 1000	1.00	1000.00	1000	0.00	0.00	0	L	10049
1	10050	1000 1000 1000 1000	1.00	1000.00	1000	0.00	0.00	0	L	10050

MODIFYING FORMULA

Note – This record number is stored in the formula of the configuration and will help determine the correct entry to be modified

STEP THREE

- Go Setup | Configurations
- Select the configuration to be modified
- Select <Form>

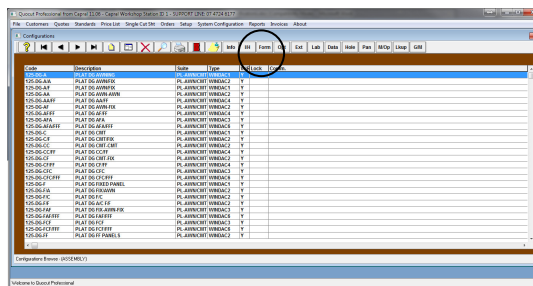

- Select <Order> - this will put all sections in alphabetical order
- Locate Record No (Recno)
- Select View/Modify

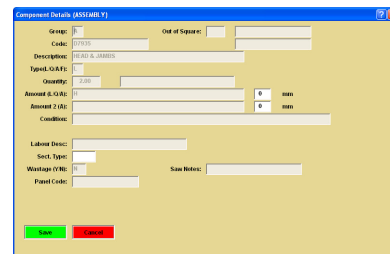
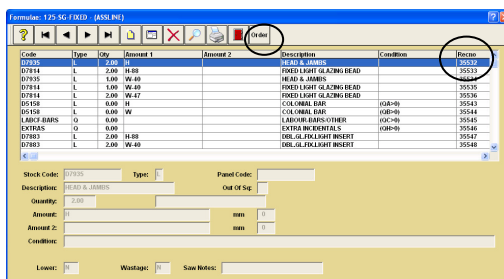

- Put the calculation difference into the field beside the formula. (Note - glass will have a height and width formula and any change should be relevant to either height and/or width)

Note – a minus sign will calculate the length shorter, a positive will calculate the length longer. (e.g. 5mm shorter should be -5 and 5mm longer should be 5). The system will calculate the section from the formula and then add or subtract the customised modification.

- SAVE and REPEAT AS REQUIRED

STEP FOUR

- Go back to the quotation item and preview the Item list
- Check that the changes are as required