

GLASS TYPES AND TABLES

QuoCut Professional allows the user to set up various categories for glass types and subsequent pricing. Each glass category is linked to 'Types' and 'Table'.

- The 'Types' are the type of glass (e.g. clear laminate or grey toughened)
- The 'Table' contains the thickness for each type and the relevant pricing

Each category can only have one thickness for each glass product – e.g. annealed, toughened or laminate glass. E.g. – if 4mm grey annealed pricing is different to 4mm bronze annealed, then there would need to be a new category for the bronze glass types.

Information relating to glass categories, types and pricing is set out below.

Information in relation to glass minimums and double glazing – see relevant Fact Sheets.

NOTE: Clear is automatically set to be the default – pricing will default to clear if the glass selection for thickness required has not been set up. Any glass thickness in a category that does not have the minimum as a selection (e.g. Obscure laminate may only have a thickness of 6.76 but 6.38 is a minimum, therefore the thickness needs to be manually selected at the time of quotation by using the PANEL/BAY button.

1. Glass pricing categories

The program is preset with basic categories of body tint, clear, obscure etc. Within each category there should be 'types', which are linked to the category code and also a table containing the required glass thicknesses and pricing for each product type of annealed, toughened and laminate. A new category is created as follows:

- Select the menu Setup | Glass and select the 'Add' icon
- Insert a code which is unique (e.g. Z)
- Add a description (e.g. Low E Glass) and SAVE
- Complete Section 2 and Section 3

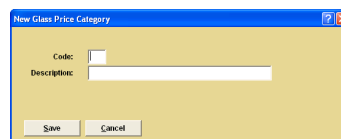
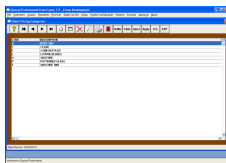

2. Glass types

To create or update Glass Types proceed as follows:

- Select the menu Setup | Glass and select the relevant category
- Select the 'Types' icon

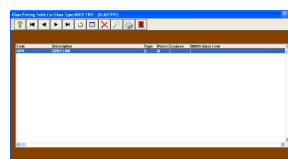
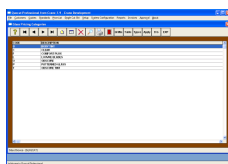

GLASS TYPES AND TABLES

2.1 Updating existing types

If 'Types' have already been created the program will filter to display only the types relevant to the category highlighted.

- To update any information select the 'View/Modify' icon and make any changes required and **SAVE**
- If the system requests the category to be applied select '**YES**'

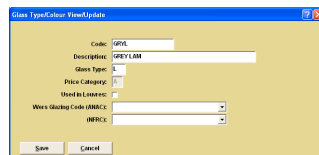

2.2 Creating new types

Each category must be linked with types and pricing in order for a quotation to select the correct price for a glass type. When a new category has been created the 'Types' screen will be empty until corresponding types have been created.

To create a new type in a new or existing category, proceed as follows:

- Select the 'Add' icon and complete the code and description fields
- Choose the glass type –
 - A (Annealed)
 - T (Toughened)
 - L (Laminate)
- **DO NOT** complete the 'Used in Louvres' field – see the Louvres Fact Sheet to create glass, which can be used in Louvres and **SAVE**
- Repeat the above process to continue to add new types
- Select '**YES**' to apply pricing so changes will take effect.

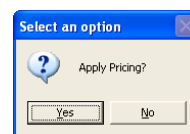
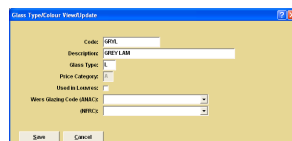

3. Glass Table

The Glass Table contains the various thicknesses and pricing relevant to the category and types that have been created.

3.1 Adding a new table

To create a new table, proceed as follows:

- Select Setup | Glass
- Select 'Table' icon
- Select the Wizard (WIZ) icon - use the mouse to select the thicknesses required for each glass product type and select **APPLY**

GLASS TYPES AND TABLES



Once 'apply' has been validated the screen will then display a database of the thicknesses selected.

- Highlight each thickness and select 'view/modify'
- Add the cost, which should be a square metre price and **SAVE**
- Select the 'Red door' icon to close the screen
- Select '**YES**' to apply pricing so changes will take effect

IMPORTANT:

It is vital that all changes to pricing or any additional thicknesses should be applied in order for this to be written to the glass database. This also ensures correct pricing when selecting a particular glass in a quotation item.

3.2 Adding a new thickness

To add a new thickness to a table that has already been created, proceed as follows:

- Select Setup | Glass
- Select category required and then select 'Table' icon
- Select the 'Add' icon
- Choose a type from the drop down list and add a thickness
- Add a cost per square metre and **SAVE**
- Select the 'Red door' icon to close the screen
- Select '**YES**' to apply pricing so changes will take effect

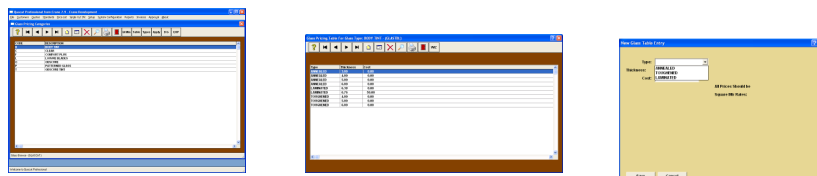

3.3 Update pricing

To update individual pricing proceed as follows:

- Select Setup | Glass and select category required
- Select 'Table' icon
- Highlight each thickness and select 'view/modify'
- Update the cost, which should be a square metre price and **SAVE**
- Select the 'Red door' icon to close the screen
- Select '**YES**' to apply changes to pricing